

Z:\New\21-Keller\_Derek\_Construction\Lot #55 Wilder P.D. (Versa 2023)\Lot 55 Wilder P.D.dwg

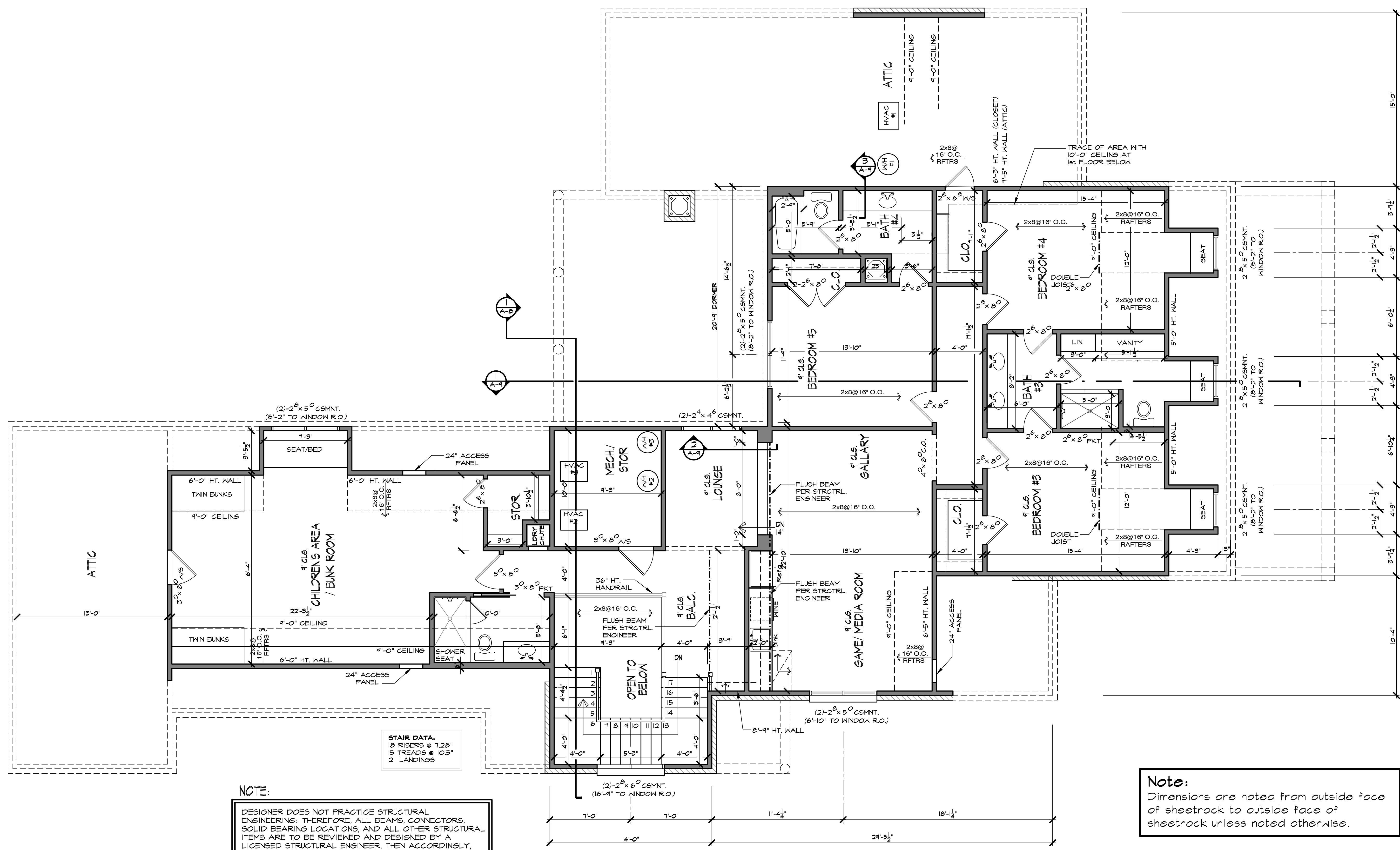

**NOTE:**  
 DESIGNER DOES NOT PRACTICE STRUCTURAL ENGINEERING. THEREFORE, ALL BEAMS, CONNECTORS, SOLID BEARING LOCATIONS, AND ALL OTHER STRUCTURAL ITEMS ARE TO BE REVIEWED AND DESIGNED BY A LICENSED STRUCTURAL ENGINEER. THEN ACCORDINGLY, THE DESIGNER ASSUMES NO RESPONSIBILITY FOR THE STRUCTURAL INTEGRITY OF THE BUILDING. HOWEVER, ANY DESIGN ELEMENTS THAT MAY NEED TO BE ALTERED DUE TO STRUCTURAL ITEMS MUST BE APPROVED BY THE OWNER AND OR THE DESIGNER.

**STAIR DATA:**  
 15 RISERS @ 7.25"  
 15 TREADS @ 10.5"  
 2 LANDINGS

**Note:**  
 Dimensions are noted from outside face of sheetrock to outside face of sheetrock unless noted otherwise.

**1 SECOND LEVEL FLOOR PLAN**  
 Scale: 1/4" = 1'-0"

FRONT OF HOUSE

WHILE EVERY ATTEMPT HAS BEEN MADE IN THE PREPARATION OF THIS DOCUMENT, THE DESIGNER CAN NOT GUARANTEE AGAINST HOW AND OR CLIENT SHALL VERIFY ALL DIMENSIONS AND CONDITIONS. DIMENSIONS SHALL BE RESPONSIBLE FOR SAME.

NOTE: DESIGNER DOES NOT PRACTICE STRUCTURAL ENGINEERING. THEREFORE, ALL BEAMS, CONNECTORS, SOLID BEARING LOCATIONS, AND ALL OTHER STRUCTURAL ITEMS ARE TO BE REVIEWED AND DESIGNED BY A LICENSED STRUCTURAL ENGINEER. THEN ACCORDINGLY, THE DESIGNER ASSUMES NO RESPONSIBILITY FOR THE STRUCTURAL INTEGRITY OF THE BUILDING. HOWEVER, ANY DESIGN ELEMENTS THAT MAY NEED TO BE ALTERED DUE TO STRUCTURAL ITEMS MUST BE APPROVED BY THE OWNER AND OR THE DESIGNER.

5521 MURRAY AVE  
 Memphis, TN 38119  
 901.567.5526  
 www.Conway-Designs.com



DEREK ELLER CONSTRUCTION  
 LOT #55 WILDER P.D.  
 5466-65-114

DATE  
 06.06.24  
 DRAWN  
 PN  
 SHEET  
 A-3